Bass Guitar

Mason High SchoolJazz Band Audition 2009

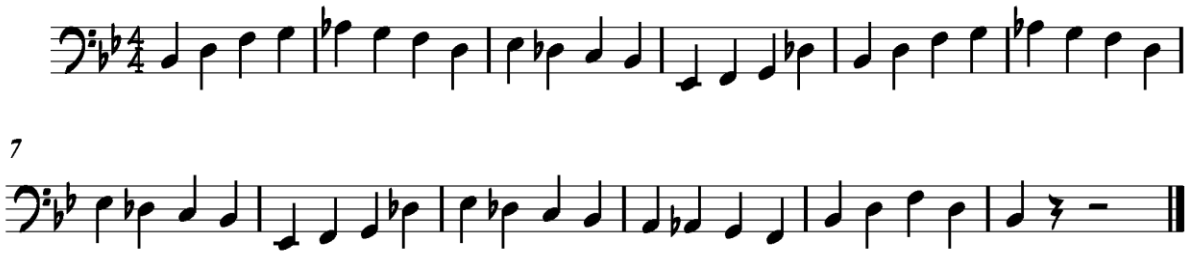

7